Richmond Record-Herald

VOLUME XXX—Nineteenth Year. RICHMOND, CALIFORNIA, FRIDAY, AUGUST 27, 1920 NUMBER 198

WESTERN HOTEL RAIDED TODAY BY FEDERAL REVENUE AGENTS

ARREST IS MADE FOR VIOLATION DRY LAW

Federal revenue agents, who have been quietly working in this city for the past two weeks, raided the Western Hotel at 335 Second street, this afternoon, and confiscated a quantity of wine.

It is understood that a number of other places in this city are under surveillance.

The charge has been openly made that a number of the soft drink places here had on hand anything from sheep dip to grappa.

The Western Hotel man was ordered to appear in the federal court in San Francisco tomorrow.

FREDERICKS PLACED ON PROBATION ONE YEAR

Carl Fredericks, who was arrested recently on a charge of burglary resulting from the alleged theft of valuable plans from the offices of the Hitchcock Traction company of Richmond, was placed on probation for one year by Judge R. H. Latimer on Thursday afternoon.

Fredericks appeared before the court on Thursday morning and pleaded guilty to the charge of burglary and asked for probation. The matter was referred to Probation Officer A. J. McMahon and the request was granted on Thursday afternoon.

Vallejo Boosters Are Coming

Word received by Secretary Wallace of the Chamber of Commerce, today from H. P. Hatfield, secretary of the Vallejo Chamber of Commerce is to the effect that a good delegation from the Vallejo Chamber will be guests of Richmond at a forum lunch next Wednesday noon.

It is expected that the full directorate of the Vallejo Chamber will attend the Richmond function, the first of its kind to be held, and the first of a series planned by Wallace whereby all the Contra oCsta county and neighboring commerce boosters will get together at least once a month.

It is planned to take the visitors from Vallejo over the Richmond Harbor project; to the Standard Oil plant, Certainteed Products, Pacific Porcelain Works and Pullman shops if time permits. The Mare Island naval base and Benicia arsenal subjects will be exploited in the Richmond meeting.

Secretary Wallace is anxious that every business man in Richmond attend the Chamber of Commerce forum lunch next Wednesday noon.

REPORT OF SLAYING BY BANDITS IN EGYPT

CAIRO, Egypt, Aug. 27.—One hundred and fifty Christians have been killed at Ajlun, a village about 50 miles northeast of Jerusalem, according to a dispatch received here from Haifa, Palestine.

Another dispatch states that in a recent Bedouin raid on a train near Damascus an Italian naval officer was among the killed.

SECRETARY J. W. WALLACE TO MAKE SACRAMENTO TRIP

The Chamber of Commerce has been invited to be represented at a meeting of the Industrial Housing Department of the State to be held in Sacramento Septemberth. Secretary Wallace will participate in the meeting as for the housing interests of Richmond.

NEW RATES FOR FREIGHT ARE NOW IN EFFECT

According to a statement issued by the Southern Pacific the increased freight rates in effect throughout the country today will add legitimately not more than 2 per cent to the cost of living.

If a woman pays an increase of over 2 2-3 cents on a suit brought from New York by freight she is the victim of profiteering, according to the railroad's estimates.

If a man pays more than 4 1-3 cents increase on a pair of shoes brought from New York, he is being victimized.

The railroads, in their efforts to make clear to the consuming public the exact extent of the freight increases as they affect day by day consumption, have followed the lead of the railroad brotherhoods, which in their fight for wage increases presented figures showing, for one instance, how an increased labor cost of 15 cents in the manufacture of a pair of shoes was used as the excuse to extort $3.50 increase in the retail price.

In a statement accompanying the table, the railroad company, quoting the opinion of its officials, warned the public "tobeware of unscrupulous dealers who may be tempted to use freight rate increases as the guise for raising their prices more than they should.

The statement declared that the actual freight rise on finished products is about 1 per cent, but that the final shipment is not alone to be considered, but also the transportation charges on raw materials to the place of manufacture.

It is pointed out that the increase to the consumer would be higher on bulky articles, like coal, and said:

"For example, the carload rate on coal moving from Castle Gate, Utah, to San Francisco, which is the ordinary rail haul, the freight charge formerly was $5.80 and is now $7.25, an increase of $1.45 per ton."

The San Francisco Retail Coal Dealers' Association yesterday increased the retail price on such coal $2 a ton. The price of coal coming by rail from elsewhere was uniformly advanced $2, the dealers declaring that on some types of coal they would lose poportionately a few cents a ton. The price increase is an advance of more than 12 per cent.

The railroad's statement touched on passenger rates, saying:

"While the increase in passenger rates produce much smaller additional revenue than the new freight rates, they strike more directly at the average mans' pocketbook. ven Ehere railroad officials point out that while the man who earned $4 a day five years ago, paid at the basic rate of 3 cents a mile, the same man today earns from $7 to $8 per day and even with an increased basic rate he is able to travel on a day's pay approximately 40 per cent further than five years ago.

STRANGERS WILL BE DIRECTED BY SIGNS

Street signs for Richmond are a certainty of the near future, according to announcement at the Chamber of Commerce. In the event the city does not construct and maintain the signs, it is announced that certain enterprising citizens have volunteered to do so.

Richmond Man Faints When Japanese Is Executed Today

A witness at the execution of T. Nino, 40 year old Japanese, Joseph Kelly, a Richmond man, fainted today when the trap was sprung at San Quentin. The Japanese was hanged for the murder of Miseo Hayashi, 20, who resented the attentions Nino paid her while they were hop picking in Kngs county.

BOY TAKES TRUCK AND LANDS IN CITY JAIL

The police of this city are holding Joe Knopf, aged 16, of 268 Walworth street, Oakland, until the police of that city can come and get him. The lad took a truck without permission of its owner, and with his cousin, Willie Knopf, made a trip to Richmond last night. In rounding the corner of Richmond and Tunnel avenues, the truck was overturned, and the cousin sustained a broken angle and is now in a local hospital.

Foreign Trades Clubs Meeting In Oakland

The Richmond Chamber of Commerce will be represented at a meeting of the Foreign Trades Club to be held at Hotel Oakland next Wednesday night. The topic is "All Hands Around the Bay," and our proper treatment of the foreign shipping possibilities. This is the first of such gatherngs in which the Richmond Chamber of Commerce has been urged to participate. A five minute talk will be made by a member of the Richmond commerce body.

Large Number Will Work For Harbor Bonds

The Harbor Bond campaign working exclusively out of the Chamber of Commerce has assumed large proportions and met with ready support. A list of 300 active workers is being prepared for consideration in the selection of campaign officers. This will be canvassed at once and a substantial working list made up.

LIBRARY STORY HOUR

"The Wise Old Shepherd," "The Folly of Panic," and "The Two Frogs" are the stories to be told to the children Saturday afternoon at three o'clock at the Library Story Hour.

The scion of the family had acted so badly that punishment of some sort was necessary. "Ernest," commanded the mother, "find a switch and bring it to me."

Shortly afterward the bright you man returned. "I couldn't find a switch, mamma," he reported, but here's a stone that you can throw at me."—American Log'on.

C. C. Placement Bureau Scene Of Activity

The employment bureau and placement bureau of the Chamber of Commerce has already achieved some good results, several placements having been made since Thursday noon. Rooms for Richmond teachers and work for newcomers to Richmond are easily supplied. There is no fee. The housing bureau will be given special attention.

TAKES IN ALL PARTS CONTRA COSTA COUNTY

C. F. O'Connor, candidate for assemblyman, was in town today, and he states that his chances are looking good for the nomination for the assembly. The candidate states he has been from one end of the county to the other five times, and has visited every precinct.

"Want Ads" in the Record-Herald have drawing power.

District School Carried Out By The Rotary Club

At the meeting of the Rotary club today Max Horwinski of the Oakland club put on a funny skit entitled "Rotary district school." The members were forced to go through all kinds of antics, and a merry time was had.

Larry Moore of Oakland gave an address on the work of the rotary clubs.

Charles F. Donnelly explained the details of the controversy between the street car company and the new motor bus line.

Joseph F. Brooks, manager of the Standard oil company, related a number of fish stories about his recent trip to the Sierras.

The members voted the day a big success. Harry Marcus was in charge of the program.

Tabernacle To Be Dedicated This Evening

Tonight at the big tabernacle on Nevin avenue between Seventh and Eighth streets the structure will be dedicated with an evening of song and entertainment. The evangelistic services in the building will start on Sunday evenng.

Acantha Chapter Birthday Party Evening Sept. 10

At the meeting of Acantha chapter, No. 249, of which Mrs. Della Long is worthy matron, which will be held Friday night, there will be initiation of candidates, after which there will be a social evening. Refreshments will be served and dancing will be indulged in.

Big things are being planned by the chapter for the night of September 10th. That is the birthday of the institution of the chapter in this city, and a regular old fashioned brthday party is to be given.

Committees are to be appointed to prepare for the event, and a reception will be given in honor of the past matrons and past patrons of the order. Social activities will occupy the evenng, to be followed by a banquet.

COMMISSION IS HEARING AUTOMOBILE BUS PROBLEM

Much interest is being manifested at the hearing at the city hall this afternoon before railroad commissioner Alex Gordon, as to whether the Western Motor Transport has violated the oder of the commission in running its busses down Macdonald avenue. Attorneys representing the street car company, the Albany bus line and the new line are present. The Western Motors Transport company asked for a continuance, but this was denied.

Attorneys for the respective parties are now arguing the question as the Record-Herald goes to press.

Many business men of the city are present, as the question to be determined is a vital one to the city.

Girl Held Up And is Robbed By Footpads

OAKLAND, Aug. 27.—Miss Edith Arches, 35 Tyler street, was beaten by two men at Twentieth avenue and E street while returning from a party early today and robbed of a purse containing $25. William L. Jones, said to be a soldie, was captured by a man who ran to the girl's assistance and was identified as one of her assailants.

New Commercial Directory Of City Being Made

Miss Viva Miller is making a canvass of the business houses of Richmond obtaining a Chamber of Commerce commercal directory of up to date tendency. An industrial survey of the city will follow. Enquiries by large numbers have been received, andt he present canvass is necessary to obtain proper information to be sent out.

MARTINEZ PAPER SEES VICTORY IN CAMPAIGN OF REINDOLLAR

The Martinez Gazette, in speaking of the candidacy of Charles F. Reindollar for the office of state senator, has the following to say:

"If every unpledged, self-determining, unbiased voter in Contra Costa county could meet and become even slightly acquainted with Charles F. Reindollar, he would certainly carry this county by a comfortable majority. Even as it is, there are not a few who are sanguine enough to predict that the vote will be close to an even break with the odds in favor of Reindollar.

"He is one of the best educated and generally well informed men in the whole Ninth Senatorial district.

"One of the most telling circumstances in connection with his reputation as a real man is that those who have known him the most intimately are his most sincere and enthusiastic supporters, and the considerable number of them with whom we have met, unreservedly say of him that both his public and private life is an open book; that his honesty is above reproach and that his word requires no bond.

"Mr. Reindollar is certainly one of the most likable men one could meet and the mentality of him commands instant respect, all of which goes a long way toward fitting him for legislative duties.

"It is unquestionably Marin county's turn to have the district State Senatorship, and in view of the fact that our good neighbors across the bay have presented to us, as their choice so eminently capable and well qualified citizen of their commonwealth as Charles F. Reindollar shows himself to be, it is, to say the least, a due act of courtesy on our part to accede to their sincere, just and polite request."

The following article from the same paper, in which a prominent citizen of Richmond tells the county seat people what the Richmond indications are, is intensely interesting, and shows the tremendous amount of support that is coming to Reindollar daily:

"Charles F. Reindollar is certain to carry the City of Richmond by a comfortable majority," is the statement made by a live, wideawake citizen of the oil city Wednesday. Added value is given to the opinion by reason of the fact that the speaker had, as yet, no acquaintance with Reindollar, and frankly confessed that he had not fully made up his own mind as to how he might vote.

"Asked on what he based his opinion he stated that he had had occasion to mix with a great number of Richmond voters of all classes of late, and that he did not pay much attention at first to the favorable Reindollar talk, but he soon became interested and began to keep tab on the situation, with the result that he felt warranted in making the statement quoted."

THE SECRET OF SUCCESS

The secret of success isn't tied up in the sphinx—its an open way to any wide awake observer. Russel Sage saved his first dollar and ultimately saved upwards of one hundred millions. Deposit your savings here, get the four per cent interest we allow—that compounded semi-annually—and reap the reward of thrift. Four per cent on all savings deposits. Deposits received from $1 up.

THE MECHANICS BANK

Macdonald Ave. at Eighth St. "At the Sign of the Clock"

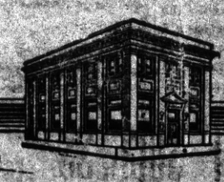

We Offer

THE SERVICES OF STRONG, CONSERVATIVE BANKS TO FIRMS AND INDIVIDUALS WHO DESIRE BANKING CONNECTIONS OF EXCEPTIONAL USEFULNESS.

FIRST NATIONAL BANK
MEMBER FEDERAL RESERVE SYSTEM
RICHMOND SAVINGS BANK
(SAVINGS)
SIXTH AND MACDONALD

Richmond Record-Herald

Published Every Afternoon, Except Sundays and Holidays, by the RECORD-HERALD COMPANY

1030 Macdonald Avenue Telephone Richmond 70

G. E. MILNES .....President and Manager
GROVER E. MILNES .....Business Manager

SUBSCRIPTION RATES

1 Year.....$4.80 6 Months....$2.40 1 Month by Carrier..40c

Single Copies five Cents.

Entered at the Postoffice at Richmond, Cal., as Second-Class Matter.

OFFICIAL PAPER CITY OF RICHMOND

FORESTALL COMPETITION

Concerted efforts are being made all throughout the country to forestall any attempt on the part of dealers to increase prices unduly on the pretense that the increases are made necessary by the increase in freight rates recently allowed by the Interstate Commerce Commission to enable the railroads to pay the increase in freight rates an excuse for increased profits. In order that the public may understand to just what extent the increase in freight rates actually affects the cost of a commodity, facts are being placed beforet he people.

Such a presentation has not been possible in many other instances, particularly in the case of the excess-profits tax. Manufacturers naturally took their taxes into consideration when they fixed their prices. The excess profits tax affected different concerns in a varying degree. When people complained of prices, war tax was the brief but incontrovertible explanation. Every time a commodity changed hands it had a little more added to its price because of war tax, and it is the general impression that each man who added the tax added a margin of additional profit for himself.

However that may be, it is practicable to determine with a fair degree of definiteness what additional sum can be justified in fixing prices on account of increased freight rates. It is shown, for instance, from railroad reports to the Interstate Commerce Commission, that the annual freight bill is in the neighborhood of $4,000,000, and it is estimated that the value of the commodities carried is about $80,000,000,000. That means that the freight paid averages about 5 per cent of the value of the commodities. That is five cents on the dollar's worth of goods. An increase of 25 per cent in freight rates means less than one and a half cents on the dollars' worth of goods.

Many who comment upon the subject declare that from a practical standpoint it will devolve largely on the railroads themselves to protect the country from a new upward movement of prices unjustly attributed to increased freight rates. It is pointed out that if unreasonable price advances are made on the claim that the increases are made necessary by the freight rates, the effect will be to create prejudice against the railroads and their managers. In order to protect themselves against such an undesirable outcome, it is urged that if unconscionable increases are made on this pretext, the railroads should make public the exact extent to which increased prices are justified.

From no part of the country has there come any protest against the increase in freight rates. It is recognized that for a long time the income of the railroads, under rates kept down by the Interstate Commerce Commission, has been inadequate. Increases in cost of operation due to increased wages and costs of materials, have made the income still more inadequate. Increases in cost of operation due to increased wages and costs of materials, have made the income still more inadequate, and an advance of freight and passenger rates was necessary in order to enable the roads to continue to operate at all. Since the roads have been returned to private ownership, the number of employees has been reduced and other economies will be effected, so that the charge upon the public will be relatively less than would be the case under continued government operation, during which a part of the railroad income was made up from the United States Treasury and paid by the people in federal taxes.

CRIMINAL HOMING INSTINCT

It is often said that the best place to look for a criminal is at or near his old home. There seems to be something in the very nature of man that makes him return to the scenes of his early life as naturally as the carrier dove returns to her home. It may be years afterward, but sooner or later the hunted man will come back.

The tendency has been again proven by the act of a man wanted for murder at a small place in the Middle West. The crime was committed several years ago and had been almost forgotten by most people. A few days ago the man accused returned to his old town, just to see the old home place and get a clandestine glimpse of some of his old friends who had dropped him from their minds. He was recognized, arrested, and is now awaiting trial for his crime.

Man may wander far over the earth, but the call of home is very strong, and if given an opportunity he will return to the spots which he learned to love in early life.

AROUND THE WORLD BY WIRELESS

The wireless has been invented and perfected within the memory of men still young, yet now we read that radio messages are being sent round the world. When it was first published that Marconi had been able to transmit messages without wires, people put their tongues in their cheeks, shook their heads and smiled. It passed the belief even of those who felt that there is but little impossible to man. Today we find its use almost as common as the telephone and many boys just entering their teens have their rooms fitted with wireless apparatus and receive messages from ships at sea, from great wireless stations from their boy friends who are similarly equipped. The writer knows of one case where two boys, both confined to their rooms by illness, amused themselves by playing checkers by wireless. And neither of these boys had reached his sixteenth birthday.

When we contemplate the great advances in science for the past forty years we cannot repress a feeling of wonder as to what the future may have in store. Communication with other planets, which most people regard now as visionary, may become the commonplace of the next generation. The opportunities are not all in the past—the future has much more to show.

The forthcoming corn crop is estimated at 2,000,000,000 bushels which will be offered as an excuse, we suppose, for boosting the price of meat next winter. The surplus is so large the farmers will lose money if they dont' charge an extortionate price for the crop.

Any man who will take a trip through the farming sections and find out the actual prices received by the men who produce the crops, and then compare them with what the consumer pays, may be able to understand something about why living is so high.

One million pounds of sugar, sunk in the East River, seems an expensive way to sweeten a rather sour stream. But the tears of the profiteers who will weep over their loss would doubtless be sufficient to dissolve several billion pounds.

An English editor was surprised to learn that copy boys on American newspapers dont' wear skates. He doubtless underestimates the average copy boy's ability to make a noise without the additional advantage of skates.

TIRED EYES

are usually the result of too close an application to reading or study or straining the eyesight in dim light. You should have your eyes examined at the first indication of eye weakness, by a competent oculist. We'll examine you and prescribe the proper glasses.

Dr. C. R. Blake
SPECIALIST
EYE, EAR, NOSE and THROAT
Rooms 1, 2, 3 and 4
704 Macdonald Ave., Upstairs

OURS IS THE ONLY
Ice Cream Parlor
in Richmond that handles a full line of Polar Ice Cream. Six flavors on hand at all times.
We also carry a full line of Gums, Candies, Cigars and Stationery.
Come to our store and sample Polor Ice Cream and you will become a Polar fan.
Don't forget name and number.
CLARK BROS.
ICE CREAM PARLOR
Phone Richmond 907
Store 1010 Macdonald Avenue

Motor Busses to Oakland
LEAVE RICHMOND:
5:25, 6:45, 7:05 and every 20 minutes thereafter until 12:25 a. m.
LEAVE OAKLAND:
6:05 a. m. and every 20 minutes thereafter until 12:45 a. m.
RICHMOND TERMINAL
Macdonald at Fourth
OAKLAND TERMINAL:
Broadway at Eighth
LOOK FOR THE RED BUS
Western Motor Transportation Company

For Sale---
50 ft. corner on Macdonald Ave.
14 lots with large residence suitable for Sanatorium or Hospital; four blocks from S. P. Depot.
Inquire
S. R. WOODS & CO.
1434 Macdonald avenue.

Sure Relief

6 BELL-ANS
Hot water
Sure Relief
BELL-ANS FOR INDIGESTION

Our Supply of Meats Are of The Highest Quality, Yet Moderate in Price
If you demand high grade, clean, fresh meats, we invite you to visit our markets.
Our PRICES are low as the lowest. Our MEATS the best. Make our store your store.
We give Richmond Merchants' Coupons.
RICHMOND & CENTRAL MARKETS
O. R. Ludewig, Prop.
510 and 1130 Macdonald Avenue

For Cooking and Heating
USE
GAS
IT
COSTS LESS
See the new modern time and labor saving gas appliances
AT YOUR DEALERS
Pacific Gas and Electric Co.
719 Macdonald Avenue. Telephone 531

The oil for your car
The resources, experience, knowledge and equipment of the Standard Oil Company, combine to make Zerolene an oil of quality. They create an efficiency in the manufacture of fine lubricants hard to duplicate elsewhere in the world.
Our Board of Lubrication Engineers has studied your particular make of car and provided for its Correct Lubrication.
Get a Zerolene Correct Lubrication Chart for your car at your dealer's or our nearest station.
Use Zerolene for Correct Lubrication.
STANDARD OIL COMPANY (California)
A grade for each type of engine
for Tractors
There is a correct grade of Zerolene for your tractor. Get our booklet on its Correct Lubrication. Ask our agent for a copy.

BOYS
Want to make Some Money
It's easy, just hustle around and gather up some
Nice Clean
RAGS
and bring them to The Record-Herald office and we will pay you
5c a Pound
for them
Ask your mother for some rags and then call on the neighbors. They will be glad to help you earn some spending money by giving you their old rags.

Subscribe for the Record-Herald

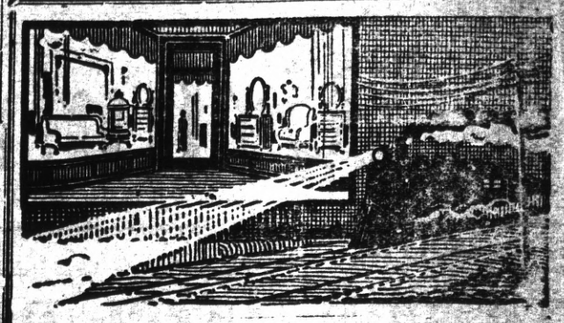

Have you ever watched the headlight of a locomotive, piercing night's blackness with a shaft of snow-white brilliance?
Then you have known the silent, unconscious appeal of light.
Modern Concealed Window Lighting
exerts the same quiet, undeniable entreaty to every pedestrian who passes your store after dark. Unconsciously he looks and pauses—unconsciously he recalls the brightness of your window and its cheerful, up-to-the-minute appearance. Bright windows make friends and customers. Light up now.
WESTERN STATES GAS & ELECTRIC CO.

CALIFORNIA STATE FAIR
SACRAMENTO, CAL., SEPTEMBER 4 TO 12, 1920
NINE DAYS AND NIGHTS IN WONDERLAND
Visualizing the Progress of the Golden State in Agriculture, Horticulture, Live Stock, Floriculture, Mining, Manufacturing, Education and Natural resources.
THE PACIFIC COAST'S PREMIER LIVE STOCK SHOW---Blueblods of the Show Ring
"POWER ON THE FARM"
Eight acres of tents in which will be shown, tested and demonstrated every known type and make of power machinery used on the farm. Demonstrations in charge of Prof. L. J. Fletcher, University of California, Davis.
Automobile Show
Horse Show
Baby Contest
Fat Hogs
University Exhibit
Band Concerts
Cooperative Displays
Children's Playgrounds
Vocational Work
Indian Exhibits
Mine Rescue Car
Fireworks
Art Salon
Auto Truck Show
Running Races
Fast Harness Races
Goat Show
Pets and Poultry
Federal Experiments
Farm Exhibit
Select Vaudeville
Big Free Acts
Aeroplane Stunts
Boxing Matches
Sheep Dog Trials
Kennel Show
California's Soil Products Contributed by 30 Counties. A thousand features to entertain and educate. $100,000 in premiums and purses
SHOWING BY STATE DEPARTMENT OF AGRICULTURE
(A revelation in farm education)
STATE FISH AND GAME COMMISSION DISPLAY
(For the Sportsman and Nature Lover)
THE ONE BIG WEEK OF ALL THE YEAR
Excursion Rates on all Railroads
Send for Premium List and Detailed Information.
GEO. C. ROEDING, President. CHAS. W. PAINE, Secretary

Richmond Cottage Hospital
Ninth Street and Barrett Avenue Phone Rich. 885
A quiet homelike hospital for Richmond people under the care of their own physicians. Personal attention of graduate nurses.

UNION TRANSFER
AUTO SERVICE——STORAGE
FRANK SCHOLES, Prop
Office Cohuler's Stationery Store, 800 Macdonald Avenue.
MOVING, BAGGAGE, STORAGE—HANDLE ANYTHING
Residence Phone 1-105-W

The Best of Fresh Meats
Telephone us an order for your particular steak, chops or roast and you will find that we give particular care to satisfy you.
CHICKENS—CURED MEATS—LARD
UNION MARKET 2214 Macdonald Ave. Phone Richmond 80

Richmond Conservatory of Music
909 Macdonald Avenue Cunningham Bldg.
Principal, Aurora Thompson, A. G. S. M.
(Associate of Guild Hall School of Music, London, England)
PIANO, VOICE, VIOLIN, WIND INSTRUMENTS
Vocal and piano Tuesday and Saturday. Pupils Etude Club in connection with above, meets last Saturday in every other month. Interviews to arrange for lessons, Tuesday 12 to 1, and Saturday 2 to 3, by appointment.

Buy Your Coal Now!
RICHMOND-STEGE COAL, FUEL & DRAYAGE CO.
1000 LAUREL AVE., STEGE PHONE RICHMOND 819

Tilden Lumber Co.
PRICE---QUALITY---SERVICE
E. M. TILDEN, President
Office and Mill—16th St. and Nevin Ave. Phone Richmond 81
YARDS—Oakland, Berkeley, Richmond and Orinda

TAPSCOTT PARK LOTS OFFERED TO PUBLIC

E. N. Tapscott, the largest individual subdivider of real estate on the Pacific Coast, and known throughout California for the magnitude of his operations, today announced the placing of Tapscott Park, immediately adjoining the business section of Richmond, on sale on a $1 down and $1 a week basis. Nearly $500,000 has been spent in improving this property, and Tapscott states that he is going to make the sale "the greatest real estate sale ever held in the west." In speaking of Tapscott Park, he said:

"This property is one of the finest I have ever put on the market. It is the hub of Richmond, with its location of San Pablo avenue where Macdonald avenue and Cutting Boulevard, the two main business streets of Richmond, cross San Pablo avenue and enter Tapscott Park. The property offers both business locations along San Pablo avenue, and residence sites as the property slopes gently upward from San Pablo avenue, with a wonderful view of Richmond, the bay and the Golden Gate, San Francisco, Berkeley and Oakland from the higher portion of the property.

"In order to make the sale the greatest ever held in the west, I am not only offering every lot in Tapscott Park for $1 down and $1 a week, but have cut prices until hundreds of the lots are below the cost of the street improvements if the work was done at present prices.

"Richmond today is the fastest growing city on the coast. With the harbor development work being done, the $2,000,000 plant of Proctor & Gamble located here, with the $8,000,000 improvements being made to the Standard Oil Company's plant and the $5,000,000 Pacific Port Terminal just south of the Richmond Inner Harbor—Richmond offers wonderful opportunities for the small investor.

"For the sixteen years that I have been engaged in the real estate subdivision business in California I have endeavored to merit the confidence of all those with whom I have done business. During that time I have become acquainted with hundeds of investors throughout the state, and wish that all of them could see this property, as I consider it one of the best real estate buys on the market at the present prices and terms for which it is being offered. Any one knowing me and my methods of doing business knows that they can rely on any statement I make.

"As evidence of the high type of this property is the fact that the Berkeley Country Club and golf course is situated just two blocks back of Tapscott Park, with the main entrance and drive to the clubhouse running through Tapscott Park."

"Fishermen are now advocating a barbless hook," says the Kansas City Star, "in order to give the fish a fair chance for their lives. What about a wormless fishworm, also, in order to give the worms a fair shake?"

"She's an intelligent younk woman." "Decidedly." "And yet I understand that she is popular. How do you account for that?" When she goes to a dance she checks her brains, figuratively speaking, at the door."—Birmingham Age-Herald.

BE PRETTY! TURN GRAY HAIR DARK

Look young! Nobody can tell if you use Grandmother's simple recipe of Sage Tea and Sulphur.

Almost every one knows that Sage Tea and Sulphur, properly compounded, brings back the natural color and lustre to the hair when faded, streaked or gray. Years ago the only way to get this mixture was to make it at home, which is mussy and troublesome. Nowadays, by asking at any drug store for "Wyeth's Sage and Sulphur Compound," you will get a large bottle of this famous old recipe, improved by the addition of other ingredients at a small cost.

Don't stay gray! Try it! No one can possibly tell that you darkened your hair, as it does it so naturally and evenly. You dampen a sponge or soft brush with it and draw this through your hair, taking one small strand at a time; by morning the gray hair disappears, and after another application or two, your hair becomes beautifully dark, glossy and attractive.—Adv.

Improved Mathematics

The teacher had been explaining fractions to her class. When she had discussed the subject at length, wishing to see how much light had been shed, she inquired:

"Now, Bobby, which would you prefer, one apple or two halves?"

The little chap promptly replied: "Two halves."

"Oh, Bobby," exclaimed the young woman, a little disappointedly. "Why would you prefer two halves?"

"Becaus then I could see if it was bad inside."—London Opinion.

OAKLAND STORE

S. N. WOOD & CO.
14TH & WASHINGTON - OAKLAND
4TH & MARKET - SAN FRANCISCO

Fall Prices are Lower on Women's Garments

AND BELOW ARE MANY EXAMPLES OF WHAT LIMITED INCOMES WILL PURCHASE ON SATURDAY

New Fall Coats

Below normal prices. All-wool velour coats with large fur seal collars, all silk lined $33.75

GENUINE BOLIVIA COATS $41.50

Others at $19.75 to $89.50

Another shipment of WOOL JERSEY SPORT COATS

Tuxedo models. Best quality jersey. Copen, navy, black, brown, red $14.75

New Fall Suits

ALL-WOOL VELOUR SUITS $29.75

Silk lined. Brown, navy, reindeer, Copen. Others at $35.00 to $79.50.

New Fall Dresses

All-wool Tricotine Dresses... $24.75

New Satin Dresses..... $29.75

Others at $35.00 to $69.50

GIRLS' MIDDY SUITS

Of heavy Jean, navy blue plaited skirt with white regulation middy, real value $7.50.... $3.50

Girls' Jean Middies $1.75

Girls' Jean Skirts $1.75

Special Purchase of GEORGETTE BLOUSES $2.95

Lond and short sleeves, suit and pastel shades. Values to $7.50.

BATISTE AND SOISETTE BLOUSES $2.45

Regular prices $5.00 and $6.50. Light blue, white, rose and novelty checks.

CORDUROY WOMEN'S ROBES $8.45

Plain and broccaded. Values to $15.00.

100 GIRLS' COATS

Sizes 6 to 14. $20.00 to $30.00 values. Some have real fur collars. Go on sale at $14.75

Trimmed Hats Special!

$4.95

Charming new Fall velvet of duvetyn hats and combinations of these fashionable materials in black, navy, brown, purple, jade, rust and Copen. Only fifty in the lot and specially priced for Saturday only.

Boy's School Clothes

THAT WILL ATTRACT MANY MOTHERS' ATTENTION BECAUSE OF THEIR GENERAL EXCELLENCE

Pocket knife with a big blade free with every boys' suit

Boys' suits in fancy mixtures of gray and brown in good strong materials, new models, regular $12.50 values. Sale price $9.70

A brand new line of overcoats for the little man, in plain brown and gray, fine values, sizes 2 to 8. Priced at $10

Young men's suits of wonderful wearing materials in almost every color and style at greatly reduced prices. Sale prices— $27.00, $37.00, $47.00

We are now showing full and complete lines of boys' and girls' sweaters in almost every new style and color.

Boys' Sweaters from— $3.50 to $10.00

Girls' Sweaters from— $7.50 to $10.00

The new hats in velvets and plushes in Dah, Droop Brims and Middie Styles, all colors are in the showing. Priced from— $2.00 up

OAKLAND STORE

S. N. WOOD & CO.
14TH & WASHINGTON - OAKLAND
4TH & MARKET - SAN FRANCISCO

Men's Clothes Offered in a SALE

at prices that are under today's Wholesale market

$27 formerly $35 and $40

$37 formerly $45 to $55

$47 formerly $60 to $70

AN EVENT OF REALLY REMARKABLE IMPORTANCE BECAUSE IT BRINGS CLOTHING PRICES DOWN TO A LOWER LEVEL THAN THEY HAVE BEEN IN THE LAST TWO YEARS.

A sale that enables you to buy at a very decisive reduction the kind of clothes you are in the habit of wearing. It gives you a choice of every desirable fabric, every style, every color and pattern. And it comes at a time when clothing prices are generally high, with no immediate prospect of a decline. The prices above are actually under today's wholesale market.

$1.85 Sale of Shirts

See these splendid repp, madras and percale shirts tomorrow—note what unusually good q ualities they are.

At $3.95 Silk stripe madras shirts that are regular $5 and $6 values.

At $4.95 Silk and fibre shirts of a quality that would ordinarily sell as high as $10. No end of original and beautiful stripes.

Neckwear Sale

65c for regular $1.15 Ties

$1.15 for regular $2.00 Ties

$1.65 for regular $3.00 Ties

$2.85 for regular $4.00 Ties

50c and 75c Wash Ties 25c

Capwells

CLAY, FOURTEENTH AND FIFTEENTH STREETS, OAKLAND.

New Fall Cretonnes

Here in Wondrous Beauty

Tapestry, damask and silken weaves of unusual beauty and design. Many of the dull, subdued designs are printed on both sides, making them handsome and suitable for portiers and side draperies. Heavy weight in both 36 and 50 inch width. These are also suitable for couch covers and furniture covering. In the colorings mulberry, blue, brown and burnt orange predominate.

NEW SUNFAST DRAPERIES

Absolutely guaranteed sunfast in beautiful colorin gs and combinations. Width 50 inches. Some are sheer and transparent, others are opaque. Price—$2.75 yard. —Third Floor

Special Offerings in Domestics

Pattern Table Cloths – – – – – – $2.95

Good, heavy quality cloths that are highly mercerized. Pure white bleach in floral and conventional patterns.

Wool Finish Plaid Blankets – – $8.85

Fine, fleecy finish. Very warm and comfortable. Wide choice of light colored plaids. Full double bed size.

Heavy White Cotton Blankets – – $4.65

Wool finish, in double bed size with pink or blue borders. Size 64x76.

Bath Mats–$2.69

Extra large mats in size and very heavy. Slightly imperfect. If perfect would sell for $4.50.

Turkish Bath Towels 3 for $1.00

Double thread weave. Extra heavy and absorbent. Size 18x36. —First Floor

Women's Silk Underwear For Fall

VESTS—

Of rich, handsome silk with plain tailored camisole, fancy embroidered or lace trimmed tops. Sizes 36 to 46. Prices—$3.95 to $8.50.

BLOOMERS—

In tailored or fancy embroidered styles, some finished with dainty lace. Prices—$6.00 to $13.50.

ENVELOPE CHEMISES—

Regulation and the new "step-in" styles. Some tailored, others trimmed in lace or embroidered—$7.50 to $19.50.

SILK UNION SUITS—

Handsome tailored styles with reinforced crotch and under arm. Plain or camisole tops—$3.75 to $18.50. —Second Floor

JUST IN–A NEW NEEDLE ART BOOK

A book telling the latest ideas for beading, braiding and designs that give an individual touch to the frock, gown or blouse; dainty designs for lingerie, children's and babies' frocks and underthings; smart decorations for embroidering table and household linens.

Also wonderful designs for all kinds of knitting and crocheting with especial attention given to sweaters. Price, copy—25c. —First Floor

Our Printer President

Now looms the presidential shakeup
With Harding and Cox in line;
The country hopes for a better "make-up."
Whichever wins this time.

Both men are printers, I'll say,
And know their business to the "letter."
They'll set "us" the proper way
And make the nation's "lay out" better.

Both candidates know all about the "type,"
And use both modest "heads" and "screechers";
Which makes us think it is a try,
Each knows the U. S. taste in "features."

Neither party had the pluck
To stand for or against Mr. Booze;
It's probably good luck
Each stand behind a "nose for news."

With a printer president, I'll say
The nation hopes to get the "proof,"
Doing away with secret Jack-play,
And give the U. S. all the truth.

A printer president, I'll say,
He knows a lot about "pi;"
He will "clean up" the U. S. A.
"Reset" us and make us a good "tie."

—Charles Arthur Lutz in Concordia Magazine, York, Pa.

What's the use of always weepin',
Making trouble last?
What's the use of always keepin'
Thinkin' of the past?
Each must banish tribulation—
Water with his wine;
Life it ain't no celebration—
Trouble I've had mine,
But today is fine!

—Charlevoix (Mich), Sentinel.

Quips

The campaign of the editors may be kept free from mudslinging because the paste will be handier.—Clearfield (Pa.) Progress.

A lawyer who knows nothing about cross-examination gets a good practical lesson when his wife finds two hairpins in his coat pocket.—Brush (Colo.) Republican.

With devilish inhumanity the fur profiteers advance the price on furs just as the heat of summer reaches a crisis and furs become a necessity.—El Paso County Democrat, Colorado Springs.

We asked one correspondent to send in a report of the best crop harvested in her territory, and the lady promptly sent in a story on the arival of twins in her village.—Connellsville (Pa.) News.

Whenever we hear a fellow bragging about the speed of his car, we begin lookling up his age, relatives, past history and other facts that might be needed in an obituary.—Fort Atkinson (Wis.) Union.

A Boston man named Charles Ponzi has discovered a secret method of making money so fast that the original capital is doubled every sixty days. He refused to impart the details, but we believe he is running a small town newspaper.—Leadville (Colo.) Herald Democrat.

The editor of the Wymorean at Wymore says he has often heard that a man who squeezes the dollar never squeezes his wife. After looking over his subscription books the editor is confirmed in the belief that a great many Wymore women are not getting what's coming to them.—Nebraska City Press.

Pasteurized

Is it worth anything to you to know that the milk you and yours are drinking has passed THE HIGHEST TEST FOR PURITY? Is it worth anything to you to to know that you and your family are enjoying the precaution and the pleasure of having the HIGHEST GRADE OF MILK that can be produced?

Our expert method of producing and bottling, OUR CLEAN AND HEALTHFUL COWS, all supervised by men who know how have solved the milk problem for you. Our customers rest in assurance which only reliability can produce.

Eagle Creamery

J. B. SILVERIA, Prop.

814 Ninth Street

$1 Down A WEEK TAPSCOTT PARK $1 Down A WEEK

The Hub of the City of Richmond

HUNDREDS OF LOTS AT LESS THAN COST OF THE STREET WORK

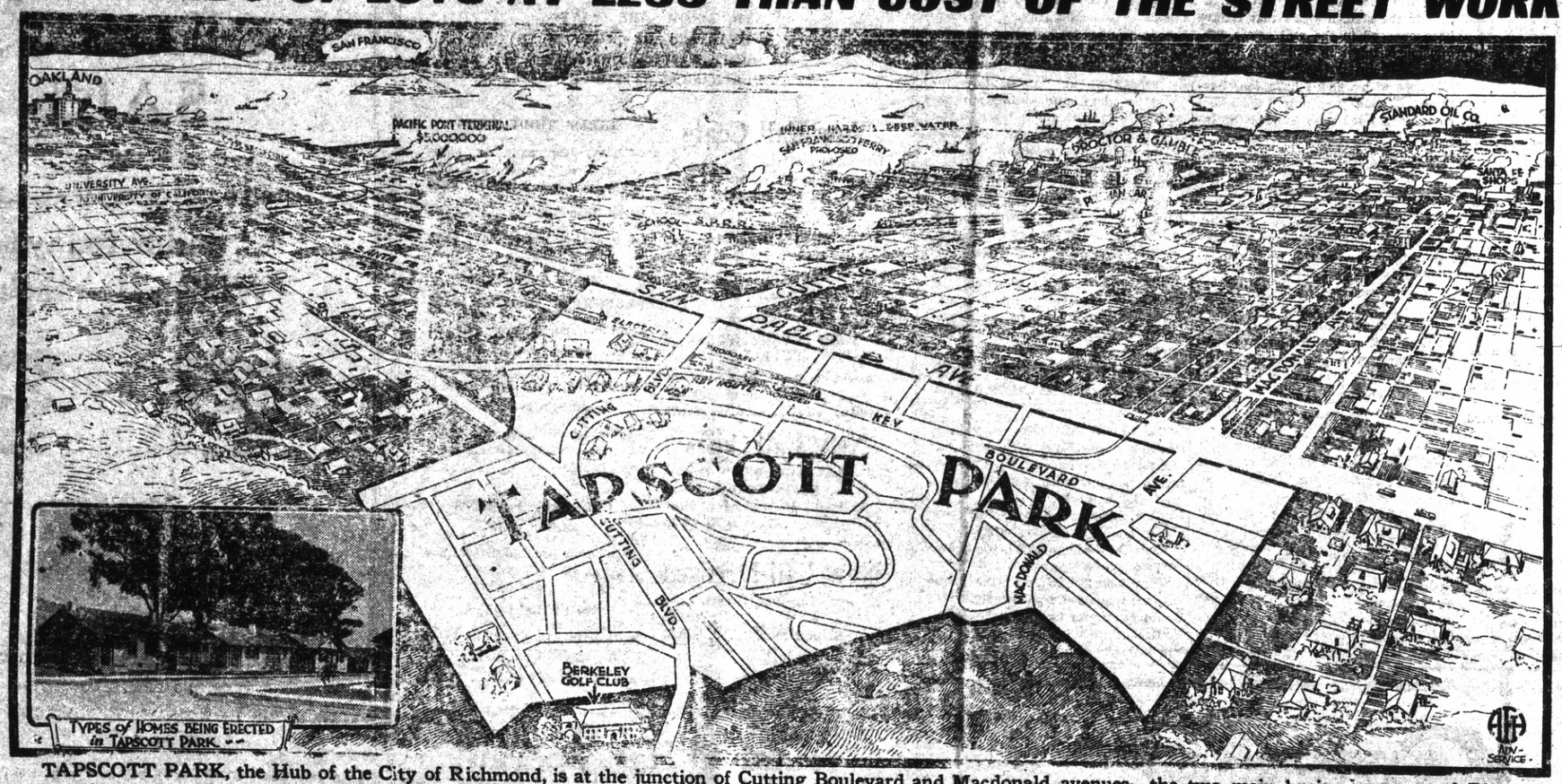

TAPSCOTT PARK, the Hub of the City of Richmond, is at the junction of Cutting Boulevard and Macdonald avenues—the two main business streets of Richmond—and San Pablo Avenue, the one thoroughfare connecting the industries of Oakland, Berkeley, Richmond and the Contra Costa shipyards and manufacturing plants.

Sale Starts Sunday, Aug. 29th

AND CONTINUES UNTIL EVERY LOT IS SOLD

VISIT THIS BEAUTIFUL TRACT SATURDAY AFTERNOON AND SELECT THE LOT YOU ARE GOING TO BUY ON SUNDAY

Liberty Bonds at par–10 per cent discount on all cash payments of $10 or over.

VISIT THIS BEAUTIFUL TRACT SATURDAY AFTERNNON AND SELECT THE LOT YOU ARE GOING TO BUY ON SUNDAY.

$1 Down and $1 a Week---No Interest or Taxes for One Year---10 per cent Discount

Nearly $500,000 has already been spent in improving Tapscott Park. Broad boulevards, well-paved streets, gas and electricity; sidewalks set well back from the curb—in fact, the finest property ever placed on the market at these terms and prices way below those asked for lots much less desirable. Spend Sunday on the property as our guests. We want you to see Tapscott Park.

PLENTY OF HOT COFFEE AND SANDWICHES FOR THE ENTIRE FAMILY.

Procter & Gamble's new plant, covering 54 acres, is to be erected at Sixth street and Cutting Boulevard a short distance from Tapscott Park.

The Berkeley Country Club and golf course, with $50,000 now being expended and ultimate improvements of $500,000, is two blocks from Tapscott Park with Cutting Boulevard, through Tapscott Park, as the main drive to the club.

The University of California, the largest in the world, is about three miles from Tapscott Park in a straight line. Plans for the Pacific Port Terminal call for an expenditure of $5,000,000; Proctor & Gamble will spend $2,000,000; the Standard Oil Company improvements now being made will amount to $8,000,000—these are a few of the big investors in Richmond.

The monthly payroll in Richmond is estimated at $1,250,000 and it is figured that the new industries locating in Richmond will increase this to $2,000,000.

The San Pablo avenue carline is one block from Tapscott Park, the Macdonald avenue carline passest he Macdonald avenue entrance to Tapscott Park.

According to published announcement, the Southern Pacific is arranging with the Santa Fe to run suburban electric trains over the Santa Fe tracks through Tapscott Park, and connecting with the San Francisco-Berkeley ferries. The Key System has bought and paid for a right of way through Tapscott park for an extension of its Berkeley line.

A series of artistic Colonial bungalows are being erected now in Tapscott Park. Homes costing as high as $15,000 immediately adjoin Tapscott Park. Tapscott Park is restricted and only good homes can be built in this property.

Tapscott Park faces on San Pablo avenue sloping gently upward until a wonderful view of San Francisco Bay, the Golden Gate, San Francisco, Oakland, Berkeley and Richmond is obtained. Tapscott Park is the ONLY fine residence property immediately adjoining the business center of the city. The lots on sale include both business locations on San Pablo avenue and beautiful homesites in the scenic part of the tract.

Come to Tapscott Park Sunday–Spend the day on the property as our guest–Find out what a dollar will buy.

Remember That the Profits Made in Real Estate are Made by Buying at First Prices.

These are the lowest prices ever offered on any improved desirable centrally located property in the West

150 Lots at $125	100 Lots at $175
135 Lots at $150	120 Lots at $200
115 Lots at $165	98 Lots at $225
125 Lots at $250	

You Cannot Lose in buying at Bargain Prices and Paying Only

$1 Down-$1 a Week

Sales Office in Tent at

Cutting Boulevard and San Pablo Ave.

E. N. TAPSCOTT, OWNER

Main Office—Third Floor, First Savings Bank Bldg.,
OAKLAND, CALIFORNIA

FROM SAN FRANCISCO—Take Southern Pacific Ninth Street Loop train at the Oakland Mole and get off at San Pablo avenue. Here a representative of Tapscott Park (wearing a blue badge) will meet you.

FROM OAKLAND—Take San Pablo avenue car to Potrero avenue, walk two blocks north to Tapscott Park. By motor drive out San Pablo avenue to Cutting Boulevard.

FROM INTERIOR CITIES, via Vallejo and Martinez—Take any bus line to Oakland by way of the State Highway and San Pablo avenue. Tell the driver to let you off at Tapscott Park, Richmond.

FREE BUS leaves 6th and Macdonald Avenue for TAPSCOTT PARK Every 45 Minutes

CLASSIFIED ADS.

Classified Rates

	2t	4t	6t	12t	24
3 Lines	$.25	.45	.60	1.00	1.50
4 Lines	.35	.60	.80	1.35	2.00
5 Lines	.45	.75	1.00	1.75	2.50
6 Lines	.50	.90	1.20	2.00	3.00
7 Lines	.60	1.05	1.40	2.25	3.50
8 Lines	.70	1.20	1.60	2.50	4.00
9 Lines	.80	1.35	1.80	2.75	4.50
10 Lines	.90	1.50	2.00	3.00	5.00

FOR SALE

FOR SALE.—Level lot, 25x100, slightly above grade, all street improvements, New Richmond Add. C. S. Dodge, owner, 1327 Leavenworth St., San Francisco. 6-11-6t

WANTED—Room, with or without board, in private family. Address Box 123, Record-Herald office. 6-11-3t

FOR SALE —REAL ESTATE

NORTHBRAE AND THOUSAND OAKS HOMES

Sunshine. Views. Fresh Air Parks, Playgrounds, Schools, Beautiful Drives. The only way Berkeley can possibly grow. Key Route and S. P. transportation. Great future ahead. New homes being started every day.

$3150—$1200 down, $25 per month. Five rooms. Near to schools and transportation.

$3700—$1000 down, $40 per month. Five rooms. Cement exterior. Near to S. P. transportation and schools.

$5000—Easy terms. Five rooms and sleeping porch. Garage, Cement basement.

$5200—$1000 down, $40 per month. Cement bungalow, overlooking the bay. Fine veranda. Three bedrooms; garage.

PERCY H. BURNS
Northbrae Station. Berk. 2983
Office open Sundays.
BERKELEY, CAL.

FOR SALE—Good five room house, reasonable, windmill, tank, garage, chicken house, about 600 chickens, cow and heifer. See owner on place on south Seventeenth street near Wright avenue. 6-24-2t

APARTMENT BUNGALOW

$400—Four large sunny rooms, with wall bed, some terms and a rent saver. No. 515 3rd street. Open for inspection from 1 to 3 daily. 3-1-tf

TWO AND THREE ROOM, unfurnished apartments, light, water and gas free. No. 3013 Cutting boulevard. 8-9-12t

POLITICAL CARDS.

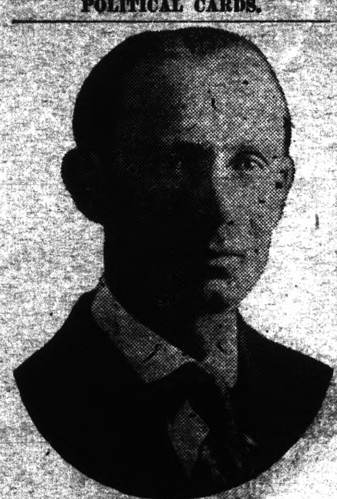

JAMES N. LONG
CANDIDATE FOR REPUBLICAN NOMINATION FOR MEMBER OF ASSEMBLY
EIGHTEENTH DISTRICT
Primary Election August 31, 1920

Vote for
CHARLES F.
REINDOLLAR

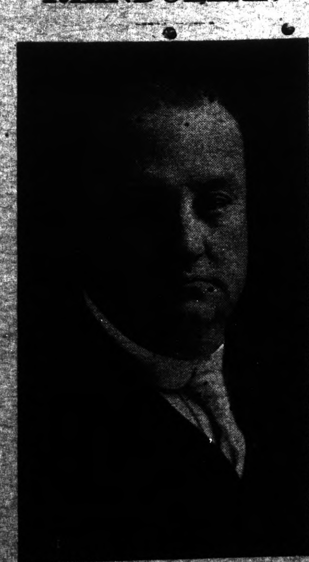

Candidate for the Republican nomination of
STATE SENATOR
Primary election Aug. 31, 1920

Advertisers get results from the Record-Herald.

FOR SALE—Cottage at 204 Nevin avenue, four rooms and bath, just repapered and repaired, cash or terms. For particulars and to see same, owner will call. Telephone Alameda 2529-W, 736 Lincoln avenue, Alameda, Cal. 7-26-6t

NEW TODAY

WIRE Davenport for sale, first class condition. Apply 2339 Garvin avenue. 8-16-3t

WILL TRADE good residential lots for good used auto. Apply Box 167, care of Record-Herald. 8-16-3t

WANTED.—A woman who is competent to do sewing. Apply in person at Black's Cleaning Works at 932 Macdonald avenue. 8-14-tf

FOR SALE.—Windmill and tank. Call at 930 Macdonald avenue Sunday and see owner. 8-13-2t

PRUNE PICKERS WANTED—Two months wok, fifteen cents per box, fine camping grounds on bank of Russian river, close to town Call Record-Herald office, or address box 152, Healdsburg, or telephone Healdsburg 27-F-4 8-10-6t

WANTED.—A single furnished housekeeping room. Address box 230, Record-Herald office. 6-15-3t

WANTED.—$3000 at 6 per cent on flats at 547-49 Sixth street, valued at $6250. A No. 1 security. J. V. Nelson, 2845 Twenty-third avenue, Cal. Phone Fruitvale 2341 J. 6-14-6t

FOR SALE—Two lots, corner of 5th street and Cutting Boulevard, cheap. Apply 152 Harold avenue, San Francisco, Cal. 6-30-1mo.

FOR SALE.—Two fine Toggenburg goats, five and seven months old, also dining room set. Apply 766 Seventh street. 7-9-2t

FOR SALE.—Fryers, forty cents per pound; also pullets three months old; and laying hens and ducks. Address 621 Eighteenth street. 6-14-2t

FOR SALE OR TRADE.—Lots 1 and 2, Block 4, in the 1915 Exposition tract, Richmond. Will take a goor Ford in part payment. P. A. ...tenberg, El Cerrito, Cal. 6-18-t

CANARY BIRDS FOR SALE.—Good singers. Apply 670 Fifth St. 6-25-3t

CAN YOU ASK MORE FOR YOUR MONEY

5 room cottage, price $2200, $19[illegible] down.

4 room cement bungalow, modern garage, price $2750, $300 down.

Corner store, 7 rooms, garage, $3500, $200 down.

Exchange store and 4 rooms for cottage.

MRS. G BANDUCCI,
Room 5, Berry Building
6-18-6t

LOST AND FOUND

FOUND.—Leather wallet of traveling man and account book. Owner can have same by proving property and paying charges of this advertisement. 8-19-tf

LOST.—A small black and tan dog. Return to 118 Fifth street, Richmond and receive liberal reward. 8-4-3t

FOUND—A little poodle dog on Standard avenue, answers to the name of "Trixie." Owner can have same by proving property and paying the charges for this advertisement. Call at 46 Arizona avenue, Pt. Richmond. 6-12-3t

WANTED

WANTED—For rent for use in Richmond, one small concrete mixer, with gasoline engine; also 3,000 board feet second hand lumber. R. W. Littlefield, 357 Twelfth street, Oakland, Cal.; telephone Lakeside 6750. 5-6-3t

MANIS HOTEL
MRS. A. MANIS, Prop.
232 Sixteenth Street
Just completed, everything new, nicely furnished, hot and cold water in every room, baths, rates reasonable.

THESE PAINTERS CARRY LIABILITY INSURANCE

ZEB KNOTT
SHERWIN-WILLIAMS PAINTS
STAINS AND VARNISHES
All Grades of Wall Paper
Painting and Paper-Hanging
319 North Seventh street.
All Work Guaranteed

BURDON & KIRKHOUSE
Paperhangers, sign writers, painting contractors. Wall-paper, paints, oils and varnishes.
1412 Macdonald Avenue.
Tel. 828

WANTED AUTOMOBILE in good condition in exchange for 50x100 Richmond Center Subd. near Macdonald avenue, improved street, curb, sidewalk and water. Owner, 235 Byron St., Palo Alto, Cal. 6-18-4t

STORAGE

Fire proof building, costs no more than in an old shack.
R. W. BYRNE
314 Sixth St., next door to Postoffice.
Telephone 756.

Italian Restaurant
RAVIOLA SPAGHETTI
SERVED AND FOR THE HOME
812 MACDONALD AVE.
Phone 148 W.

GOOD VALUES, LOW PRICES
—on—
DRY GOODS AND SHOES
A. BLESIO
100 Washington St., Pt. Richmond, Cal

Telephone Richmond 1265
A. E. CARSON
Designer and General Contractor
Plans FREE Where I Build
Residence 524 4th Street.

W. H. MALLORY
Formerly with Marshall Steel Co.
EXPERT CLEANERS AND DYERS
314 Sixth St., Richmond, Cal.
Office phone 756; res. phone 893W

We are Dyeing to Please You.
Cleaning, Repairing, Altering. We call and deliver promptly
Phone Rich 904
CITY CLEANING & DYE WORKS
230 2nd St.

AMERICAN TRANSFER COMPANY
Furniture and Piano Moving
Country Trips
Office: Elks Bldg., 10th and Macdonald
Phone Rich 307

Save 25 per cent by Bringing and calling for your own work.
Hand Pressing and Cleaning
GLOVES FREE
THE STANDARD CLEANERS AND DYERS.
224 Macdonald Ave.

EXPRESSING
CENTER TRANSFER
302 MACDONALD AVE
Telephone 21[illegible]

Have your suit cleaned and pressed at Black's, Tenth and Macdonald. Phone 723. We call and deliver. Prompt service and good work. tf

Chiropractic patients get well. H. A. Brown, D. C., Pulse Bldg., 606 Macdonald avenue, 10-12, 2-5, 1-8. Phones Office 600; res. 333. 11-1-tf

Do you know the coal situation? It pays to order your winter supply now.
PIONEER COAL & TRANSFER CO
(Formerly Pillow Bros.)
701 Macdonald Ave. Tel. Rich 91

HELP WANTED

WANTED.—Educated workers for Viavi. Call Mondays, Wednesdays and Fridays from 1 to 5 p. m., room 10, Berry building. 9-12-tf

Real Estate For Sale

$1900.—5 room modern bungalow with 2 lots, 2 blocks from San Pablo Ave., in Ell Cerrito $500 dowwn bal. $25 per month.

$3150.—5 room modern bungaglow lot 30x140 feet, alley in rear with garage 3 1-2 blocks North of Macdonald Ave. $1000 down, bal. monthly.

5 room, story and half house on two lots, $3800, good terms, balance 6 per cent interest.

$3350.—4 room modern bungalow with 2 Lots close in $1200 down bal. $25 per month.

$4500.—7 room modern house on Bissell Ave. Lot 42x100 feet half cash, bal. monthly.

We write fire insurance, workman's compensation and bonds. We make deeds, mortgages, contracts, etc. Notary work promptly attended to.

Legal papers and notary work promptly attended to.

CONN BROS.
258 SIXTH STREET

FOR RENT

FOR RENT.—Five room flat, upstairs at 120 Washington avenue, just renovated. Call Richmond 262, or apply to H. G. Stidham, 163 Washington avenue. 3-15-tf

NOTICE TO VOTERS

A new and complete Registration of Voters is required by law during the year 1920.

Every person entitled thereto must register thirty days before any election at which he or she desires to vote.

Registration for the purpose of voting at Municipal Elections for towns of the Sixth class, closes March 12th, 1920.

Registration for the purpose of voting at Presidential Primary Election, closes April 3rd, 1920.

Registration for the purpose of voting at August Primary Election closes July 31st, 1920.

Registration for the purpose of voting at General Election closes October 2nd, 1920.

You may register with the County Clerk or any of his deputies.

Dated: January 20th, 1920.

J. H. WELLS,
County Clerk of Contra Costa County, State of California.

The following are registration deputies:

A. H. MacKinnon, El Cerrito.
Frank Conlon, El Cerrito.
Mrs. Grace E. Castner, El Cerrito.
J. Sandvick, El Cerrito.
W. H. Williams, Giant
Geo. E. Valencia, San Pablo.
Frank Silva, San Pablo.
Mrs. Marie Smith, Rodeo
A. C. Faris, City Hall, Richmond.
J. A. Deadrich, City Hall, Richmond.
Miss Georgia Johnson, 208 Richmond Ave.
Arthur D. King, 104 Washington Ave.
Miss Virginia Griffiths, 420 Macdonald Ave.
Martin J. Gordon, 319 Macdonald Ave.
J. H. Plate, 610 Macdonald Ave.
Mrs. Jessie Lincoln, 307 35th St.
John A. Miller, Pt. San Pablo
Miss Pearl Angium, 2235 Macdonald Ave.
Mrs. Marie L. Ogtorn, 831 Bissell Ave.
Miss Nannie L. Nesbit, 831 Bissell Ave.

DISEASES OF MEN
Sores, swellings, discharges, nervous, skin, blood poison, etc., quickly treated; charges very reasonable; consultation FREE.
DR. T. D. HALL
707 Broadway Upstairs, Near Seventh, Oakland, Cal.

All the home news and excellent telegraphic news reports found in the Record-Herald.

FRATERNAL CARDS

NATIVE SONS.—Richmond Parlor No. 217, N. S. G. W.—Meets every Wednesday evening in K. of P. hall, 5th and Macdonald. Dr. Blake pres., 704 Macdonald ave.; R. H. Cunningham, secty., 520 Ohio St. tf

RICHMOND LODGE, No. 13, K. of P.—Meets every Friday night at Pythian Castle, 5th street near Macdonald avenue. A. W. Parker, C. C.; F. G. Blackhart, K. of R. and S. For Pages and Esquires, August 16, 17, 18 and 19; Esquire Rank, August 20 and 27. Knight Rank, September 3.

ATTORNEYS-AT-LAW

ALVIN GERLACH
Attorney and Counselor at Law
401-5 Humboldt Bank building, San Francisco, Cal. Tel. Kearny 1666. No. 1002 Macdonald avenue, Richmond, Cal. Tel. Rich 161.

J. E. RODGERS
Atorney-At-Law
Martinez California.

DANIEL BARTON
Attorney-at-Law
607 Macdonald Ave. Phone 425
Opening Evenings.

CHARLES B. WOOD
Notary Public
I handle Insurance—Life, Accident and Fire
202 Macdonald, with J. R. Baldwin
Phone 474
Res. 407 Ohio St. Phone 143

PERSONAL

"Let MAYER DO IT" If you want your old suit made like new ring up phone 452. Cleaning, Men's Repairing or Presing. Work called for and delivered. Mayer's American Cleaning Works, 1116 Macdonald Ave.

NOTARY PUBLIC

GROVER E. MILNES
Notary Public
1030 Macdonald Ave.
Office Phone 70
Residence phone, 762

NOTARY PUBLIC.—I make and acknowledge all kinds of legal papers; deeds, mortgages, contracts, leases, etc. Houses to rent, fire insurance. H. G. Stidham, 163 Washington avenue Phones, office 868. Residence phone 920. 3-27-tf

PROFESSIONAL CARDS

DR. J. B. SPALDING
Physician and Surgeon
DR. CLARA SPALDING
Women and Children
Telephone Richmond 20
Offices 803 Macdonald Ave. Berry Bldg

CASWELL COFFEE
The Coffee You Drank at the Fair
L. HUNT
Tel. Rich 540

BERT CURRY
UNDERTAKER—EMBALMER
Parlors 332 Eleventh Street
Service Day or Night
Day and Night Phone 439

Richmond Laundry
You Are Particular!
So Are We!
Phone 414
1517 Macdonald Ave.

When You Borrow Money

consider not ONLY the cost, but the terms of repayment. In this respect we offer the following rates for your consideration:

$10.00—Pay us 8 payments of $1.60
$25.00—Pay us 12 payments of $2.50
$50.00—Pay us 9 payments of $6.60
$75.00—Pay us 9 payments of $9.60

Weekly payments; monthly if desired. Other amounts and number of payments arranged to suit your convenience.

If you are a housekeeper or have a steady salaried position, we will supply your wants quickly and confidentially.

Call, write or phone

Reliable Loan Co.
S. te 4[illegible]-3-4, Dalziel Bldg.
1312 15th St., bet. Clay-Washington Sts
OAKLAND
Phone Oakland 5129

Money Loaned
—on paid up—
LIBERTY BONDS
90 per cene on face value of 1st isue.
85 per cent on face value of 2d and 3d issues,
7 per cent interest—No other charges.
Cash without delay.
JOHN NICHOLL COMPANY
488 Ninth Street.
OAKLAND, CALIF.

D. D. DRAKE
607 Macdonald Avenue—Room 1
We will cash your War Savings Stamps for you. We buy guaranteed Receivable, etc. When you wish money come in and see us about it.

LOANS TO SALARIED PEOPLE; ALSO ON FURNITURE, PIANOS, OAKLAND CREDNT CO., 100 Bacon Bldg., 12th and Washington Sts. Phone Oakland 1668.
Office hours: bet. 1 and 5:30.

Wilson & Donnelly
FUNERAL DIRECTORS
(Successors to E. B. Smallwood)
Aubrew Wilson, Manager
Mrs. N. V. Wilson, Lady Assistant.
Ambulance service.
727 Macdonald Avenue
Phone Richmond 113

PHILADELPHIA DIAMOND GRID BATTERY
Make good all the time
Commercial Garage
331 4th St.
General Repairing.

The Craven Hospital
Conducted by Graduated Nurses
MEDICAL, SURGICAL and MATERNITY CASES
Baby incubator installed.
Received under the care of their own physician.
10th and Clinton. Phone 854

Edison Mazda Lamps
And General Electric Motors cost no more than inferior makes. We are agents for both, and solicit your patronage.
Pioneer Electric Co.
818 Macdonald Ave.
Telephone Rich. 17.

Meyer Bros.
Dealers in Coal, Wood and Grain
All Orders Delivered.
Phone Rich. 55J11 San Pablo, Cal

BOILS
And High Blood Pressure

Oakland, May 17, 1920.

"From boyhood I have suffered from boils due to impure blood. My blood pressure was so high that for a long time I had severe headaches and my body was continually wet with excess perspiration.

"After having been treated by many doctors, I finally found one who cut my boils open in a fruitless attempt to cure them. When he had cut me about twenty-five times, I quit. I then tried a milder remedy in the form of the FONG WAN CHINESE HERB TEA. I took the herb tea faithfully for about three months, during which time my blood was THOROUGHLY CLEANSED OF ALL IMPURITIES. When my blood had thus become pure and rich, my boils automatically disappeared, and my blood pressure also became normal. I therefore no longer suffer from either headache or excess perspiration.

(Signed) ALWYN SPRINGER.
1725 Market St., Oakland.

Fong Wan Herb Co.
Highest quality of Herbs. Quickest results. Our specialist well educated in both English and Chinese, avoids misunderstandings by interviewing without an interpreter.
346 EIGHTH ST., OAKLAND, CAL.
Consultation free
Phone Oakland 2767.

FOR EXCHANGE.—Sixty acres at Riverbank, Stanislaus county, Oakdale irrigation district; 10 acres three year old figs; balance in grain; adjoining city limits; price $18,000; want Richmond property. Arthur Walstrum, Modesto, Calif. 4-29-6t

RICHMOND LAND OFFICE
268 Twelfth Street
Richmond, Cal.

6 room house, three-quarter acre of land, barn and chicken houses, all fenced, some fruit trees. Price $4500; terms, $1500 cash and $35 per month at 6 per cent.

5 room house, 6 foot basement, lot 2 1-2 x 100 feet, chicken house, all fenced, price $3000; terms, half cash, balance can stand at 6 per cent; two blocks from public school.

3 room house, lot 55x106, all fenced, chicken house, some fruit trees, price 2250.

7 room house, lot 50x208, on the highway, price $3,650.

5 room house on a corner lot with a garage, price $3,650.

10 acres of land adjoining the Southern Pacific railroad, price $11,-00.

Lots 100x100 in San Pablo, $10 per month. 3-28-12t

WHEN OTHERS FAIL—

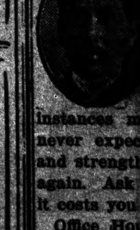

When given up by others, men and women have come to us for help. The health giving qualities of the wonderful Chinese herbs are so potent that in many instances men and women who never expected to recover health and strength have been made well again. Ask us about these herbs—it costs you nothing.

Office Hours—10 to 7; Sundays 10 to 12.

Drs. Chan & Kong
Phone Oakland 8640.
901 Clay St., Corner 9th St.
OAKLAND, CALIFORNIA

Everybody reads the Record-Herald.

"Blue Birds"

Stamped and Printed on Tan Needleweave

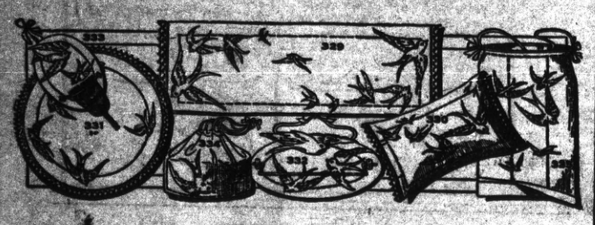

323—WHISK HOLDER, 75c
321—CENTER, $1.50, 24-inch
324—COLLAR BAG, $1.25, Made up
325—TIE RACK, $1.25
329—SCARF, $2.50, 18x54-inch
330—PILLOW, $1.75
325—LAUNDRY BAG, $1.85 Made up

MEET ME AT

The Fair

C. C. OLNEY

721 Macdonald Ave.nue. Phone Richmond 821

COMINGS AND GOINGS OF PEOPLE EL CERRITO AND INTERESTING ITEMS CONCERNING THAT CITY

Born to the wife of William Rosenstrauch on August 25th, a son. Both are doing fine.

B. R. Lamming is a guest at the home of L. Lamming.

The little two year old son of Mr. and Mrs. Fred Stenson on Kearney street, is ill with a slight attack of scarlet fever.

The Foresters had a fine crowd at their whist Wednesday evening. The winners of prizes were: Mrs. P. Larsen, first; Mrs. E. P. Neal, second; Phil Lee, third; J. J. Guffin, fourth; Mrs. W. Schmidt, fifth.

Mrs. J. Schaute met with a very painful accident Wednesday by running a crochet needle in her hand. Dr. J. T. Breneman had to be called to remove the needle.

Mr. and Mrs. Albert Batten, Sr., are enjoying a new Ford.

Little Margaret Wright is slowly improving after a very serious illness. A trained nurse is in attendance.

O. Thorvaldsen and family, former residents of El Cerrito, left for New York on August 27th, for Norway, where they will make their home.

A. J. Angell of Oakland has opened up a first class garage and plumbing shop in the Rust Garage building.

Mr. and Mrs. James McDee are enjoying a trip to Canada.

Mrs. Carrie Bigley returned Saturday from a trip to Colfax.

The Firemens' dance at East Shore Park Saturday night was a big success.

Mr. and Mrs. James Mark of Everett street, have moved to San Anselmo.

The Ideal club next Thursday afternoon, at Mrs. M. Carling's. First prize was won by Mrs. Heck, second, Mrs. Hathaway; third, Mrs. W. Schmidt; consolation, Mrs. Zahnesee. The next meeting will be held at the home of Mrs. Hathaway.

Born August 16th, to the wife of Wm. Flossic, a boy. Both are doing fine.

Joseph Youngblood, nephew of Mr. and Mrs. P. Leuzen, left Tuesday for his home in Detroit, Mich., after a year's visit in California.

Antone Bettencourt has purchased a cottage on Lexington avenue from Wm. Skaggs.

Mr. and Mrs. Lester Zahnesee were visitors at the Zahnesee home Sunday.

The little son of Harry Kalis, who was injured by a fall from a horse, is improving.

Weather Man Says That the Storm is Passed

SAN FRANCISCO, Aug. 27.—That the unusual weather conditions, that have prevailed throughout the state during the last few days, soon will disappear, is predicted by local Weather Forecaster Beals. Reports from other bureaus in the West indicate that no further rainfall or atmospheric disturbance is likely.

No reports of damage to crops have been received here, but orchardists, who are drying their fruit at thist ime, were threatened with serious loss if rain continued.

Weather Bureau officials explain that Tuesday's storms were due to an atmospheric depression centered over Western Montana, which has affected the weathe in every State west of the Rocky Mountains, California especially being affected.

Three overland trains were held up in the Coachella Valley three hundred miles east of Los Angeles by a cloudburst which washed out a portion of the roadbed. A cloudburst also caused a washout on the San Diego-Imperial valley highway east of El Centro.

In the north, heavy rains were reported to have done considerable damage near the head of the Tuolumne river.

Torrential rains subdued a fire which had been raging in the Stanislaus forest and already had burned nearly 15,000 acres.

'Turning Point' Film Attraction At the Theatre

Katherine Agnew MacDonald, adjudged the most beautiful woman in the world in sixteen beauty contests, perhaps has more feminine admirers who claim resemblance to her than any other star in the motion picture firmament.

At least that is the claim of the charming actress, who will be seen in her latest First National starring vehicle, "The Turning Point," at the Richmond theatre today and tomorrow, and her claim seems to be well founded, judging from the amount of mail she receives daily at her studios in Los Angeles.

This mail contains scores of requests for photographs and for her opinion on the eligibility of amateurs to enter film-land. She would have no tme for acting if she were to answer all of these epistles personally.

Western Michigan, according to the latest accounts, boasts of more blue eyed blondes bearing resemblance to Miss MacdDonald than any other section of the country. That's what the editor and the judges in a newspape contest at Grand Rapids to determine the girl who looked most like Miss MacDonald say.

"The wets have no chance in this community." "None Whatever," re. Uncle Bill Botletop. "Some of u even got absent minded and gave three cheers when the news got around that the town pump had one dry."—Washington Star.

Vote For the HARBOR BONDS

It means more factories for Richmond. There are now thirty-one factories in the City of Richmond and we are particularly proud of the Princeton Knitting Mills, located in Richmond, from whom we have bought our entire stock of this season's knit goods, including WOMEN'S SWEATERS, GIRLS' SWEATERS and CHILDREN'S SWEATERS.

Women's all-wool sweaters made in the new Norfolk jacket effect, trimmed with Angora in the newest pineapple stitch knit,

$16.50

Girls' slip-on sweaters of all-wool yarn in the newest colors, with or without Angora trimming,

$6.75

Women's wool and cotton mixed sweaters in the newest colors, with or without Angora trimming, Norfolk jacket effects,

$12.50

Girls' all-wool Tuxedo effect sweaters, pineapple stitched, with or without Angora trimming,

$13.50

Women's slip-on sweaters of all-wool yarn in the newest colors, with or without Angora trimming,

$8.95

Infants' knit sets, consisting of jacket, pants and cap made of all-wool yarn in the newest colors,

$9.75

The above goods were all made in Richmond and we are particularly proud of the fact that they are so well made, and it shows the possibility of our city as a manufacturing center which will assure work for many and prosperity for all.

THE BIG STORE

EL CERRITO TRUSTEES MEETING

All members of the board of trustees of El Cerrito were present at the meeting held last evening.

Martin Aronson, a deaf mute, presented a communication to the board in which he stated that his lots had been sold for taxes and he had not received notice of the effect, and he asked for the return of $42. City attorney Wildgrube advised the board that there was no notice in the law that provided for notice to be sent.

City Health Officer J. T. Breneman informed the board he would attend the public health convention to be held in San Francisco next month, if the city would bear his expenses. The matter was taken under consideration.

Resolution of intention for the improvement of Kearney street was put over for one week.

Marshal A. H. Mackinnon reported that a big truck had gone through the Behren street bridge, and he had hired help and aided in getting the machine out of its trouble. The marshal was instructed to secure warning signs and place them on all bridges.

The room in the northern part of the city will be fixed up so that it can be occupied by the equipment and the members of fire company No. 2.

Town treasurer Frank Walsh, under the heading "good of the city" asked the trustees if something could not be done to have the East Bay Water company improve the quality of the water it was furnishing.

The trustees will try and aid A. Rodini in having the sewer of another party removed from his lot.

Wouldn't Answer

The sportsman strode into a poulterer's shop, and with the air of a man who meant business said:

"Can you sell me a nice plump pheasant?"

"I am sorry I have not a pheasant left, sir," replied the shopman; "but here are some fine sausages that I can highly recommend. I am sure your wife will be delighted with them."

"Sausages be hanged," yelled the sportsman, "how can I tell my wife I shot sausages?"—Chicago Daily News.

Not a Bite of Breakfast Until You Drink Water

Says a glass of hot water and phosphate prevents illness and keeps us fit.

Just as coal, when it burns, leaves behind incombustible ashes, so the food and drink taken day after day leaves in the alimentary canal indigestible material, which if not completely eliminated from the system each day, becomes food for the millions of bacteria which infest the bowels. From this mass of left-over waste, toxins and ptomaine-like poisons are formed and sucked into the blood.

Men and women who can't get feeling right must begin to take inside baths. Before breakfast each morning drink a glass of hot water with a teaspoonful of limestone phosphate in it to wash out of the bowels the previous days' poisons and toxins, and to keep the entire alimentary canal clean, pure and fresh.

Those who are subject to sick headache, colds, biliousness, constipation, others who wake up with bad taste, foul breath, backache, rheumatic stiffness, or have a sour, gassy stomach after meals, are urged to get a quarter pound of limestone phosphate from the drug store, and begin practicing internal sanitation. This will cost very little, but a sufficient to make any one an enthusiast on the subject.—Adv.

Around Our Town

After the show, drop into the De Luxe, at Eleventh and Macdonald, for 3 to 5 and 7 to 8 p. m. Phones, office 4 dish of ice cream, a cup of coffee chocolate, or a delicious sandwich. tf.

Chiropractic patients get well. H. A. Brown, D. C. Pulse Building, 602 Macdonald avenue. Hours 10 to 12 m. 600; residence 233. 11-1-tf

T. & D. RICHMOND THEATRE

RICHMOND THEATRE PROGRAM

FRIDAY AND SATURDAY

KATHERINE MACDONALD in

"THE TURNING POINT"

A First National Attraction

Select News, Ford News and Vitagraph Comedy

LAKE TAHOE

$17.50—THERE AND BACK

Scenic Daylight Trip
Leave San Francisco ...7:20 a. m.
Leave Oakland .....7:50 a. m
Arrive Lake Tahoe .....6:00 p. m
San Francisco-Sacramento Rail'd

"Sacramento Short Line"
PIERCE-ARROW AUTO STAGE
For full information, write or telephone L. H. RODEBAUGH, Traffic Manager, Oakland, Cal. San Francisco Depot: Key Route Ferry. Oakland Depot: 40th and Shafter Avenue.

NOTICE OF RECORDING OF ASSESSMENT IN THE MATTER OF THE OPENING AND EXTENDING OF FOURTH STREET IN THE CITY OF RICHMOND.—No. 346.

NOTICE IS HEREBY GIVEN that the assessment, together with the diagram attached thereto and made a part thereof, for the opening and extending of Fourth street in the City of Richmond, County of Contra Costa, State of California, No. 346, under and by virtue of the provisions of the "Street Opening Act of 1903" has been recorded in the office of the Superintendent of Streets of the City of Richmond, and that all sums assessed therein are due and payable immediately and that the payment of the said sums is to be made to the said Superintendent of Streets within 30 days after the date of the first publication of this Notice, to-wit: August 24, 1920.

All assessments not paid before the expiration of said thirty (30) days will become delinquent and thereupon five (5) per cent upon the amount of each such assessment will be added thereto.

Dated at the office of the Superintendent of Streets this 24th day of August, 1920.

H. D. CHAPMAN,
Superintendent of Streets of the City of Richmond.
Published Aug. 24-25-26-27-28-30-31; Sept. 1-2-3, 1920.

A BUSINESS SNAP

Business for sale. Nets $500 monthly. $4500. Terms. See Mrs. R. W. Byrn, 314 6th street, Richmond. Tel. 756. 8-24-6t

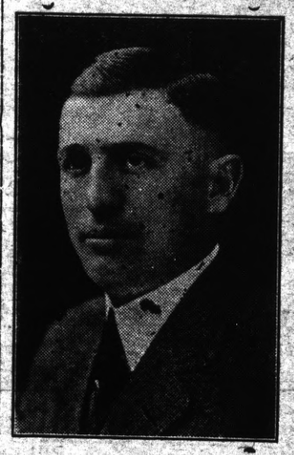

Ernest H. Kueffer

Candidate for Republican nomination member of Assembly, Eighteenth district, primary election August 31, 1920.

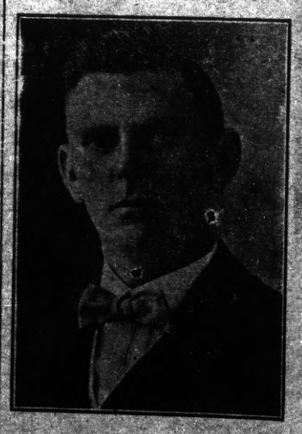

C. F. O'CONNOR

Candidate for the REPUBLICAN NOMINATION FOR

ASSEMBLYMAN

(18th District)

Primary Election August 31, 1920

Our 'Gentlemen's Agreement'

C. F. REINDOLLAR

For many years there has existed between Contra Costa and Marin counties, the 9th Senatorial District, a "gentlemen's agreement" by which the two counties alternated in the election of a State Senator. For the last two successive terms the State Senator has been selected from Contra Costa.

The people of Marin county desire to maintain the cordial relations which exist between the two counties, and they are presenting this year the candidacy of **C. F. Reindollar**, of Marin county, for your support. He is a man of natural ability, trained mind, an attorney of long standing, and he is familiar with agricultural and industrial problems of the district. Having been a school teacher, he is conversant with our state school system.

Marin county now respectfully asks you, in that spirit of fairness which has always existed in the past, to vote at the Primary, August 31, 1920, for C. F. REINDOLLAR for State Senator.

Respectfully submitted,

CONTRA COSTA-MARIN

Reindollar Campaign Committee.